

THE PORT OF LONDON AUTHORITY POLICE 1909-1992

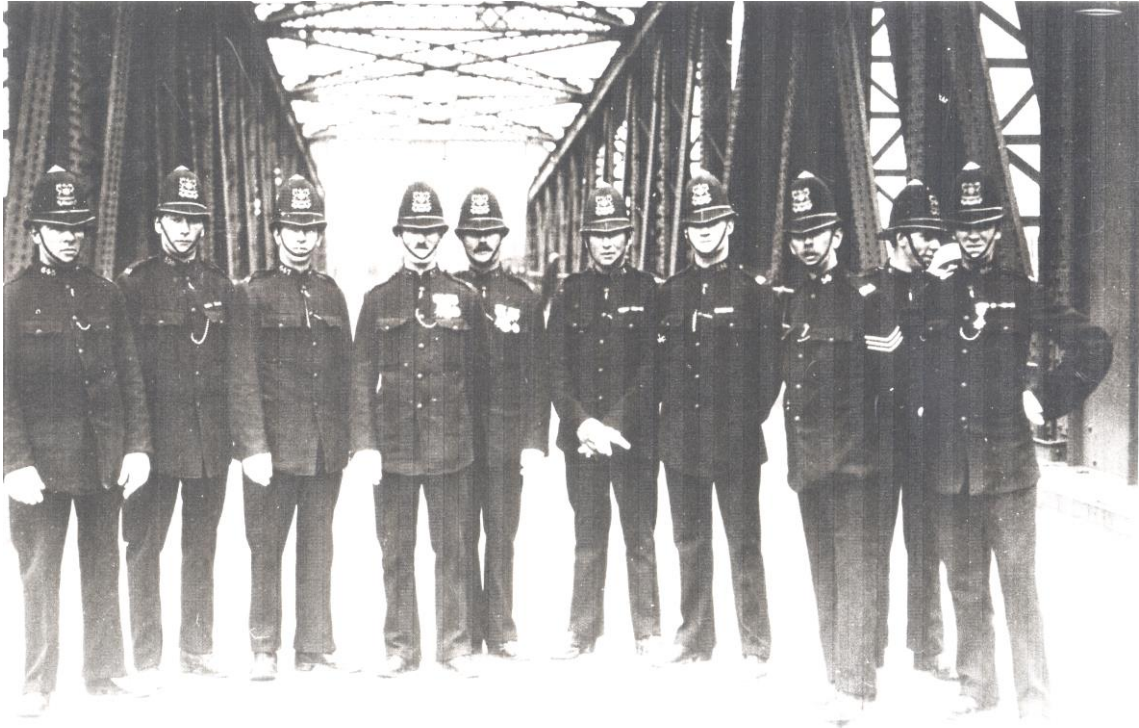

A group of Port of London Authority police officers, early 1920s

As can be seen from the following Antecedents diagram, the Port of London Authority Police was an amalgam of several docks and canal police forces. The Port of London Authority was constituted in March 1909. In 1992, the Port of Tilbury was privatised, and formed its own police force. The Port of London Authority Police ceased to exist, and the Port of London is now policed by the Metropolitan Police, City of London Police, Essex Police and the Kent Police.

CHIEF POLICE OFFICERS (DESIGNATED CHIEF CONSTABLE AFTER 1967)

1909-1911	Joseph Zouche CAHILL
1911-1924	Edward Charles Stuart BAKER
1924-1926	Robert Scarth Farquhar MACRAE
1926-1944	William Henry Albert WEBSTER
1944-1950	William Henry SIMMONS
1950-1958	Sidney Francis COX
1958-1972	Thomas James OLIVER
1972-1975	Douglas Peter GANNON
1975-19??	Eric Frank ELLEN
19?? -19??	James Edward TUPLIN
19??-(1992)	D SEBIRE (<i>becoming the Chief Constable of the new Port of Tilbury Police</i>)

